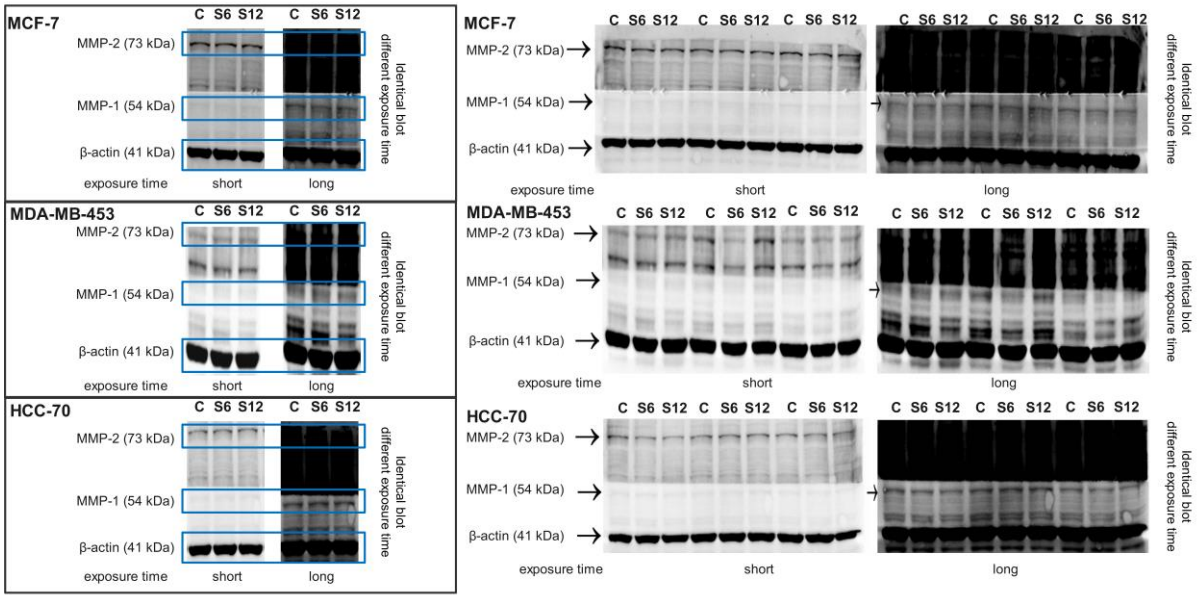

Supplementary Fig. 1. Effect of sevoflurane on MMP expression (uncropped image).